

Patient report

Bio-Rad DATE: 12/19/2019
D-10 TIME: 05:37 PM
S/N: #DC2K755917 Software version: 4.30-2
Sample ID: 10513888
Injection date 12/19/2019 05:03 PM
Injection #: 29 Method: HbA1c
Rack #: --- Rack position: 2

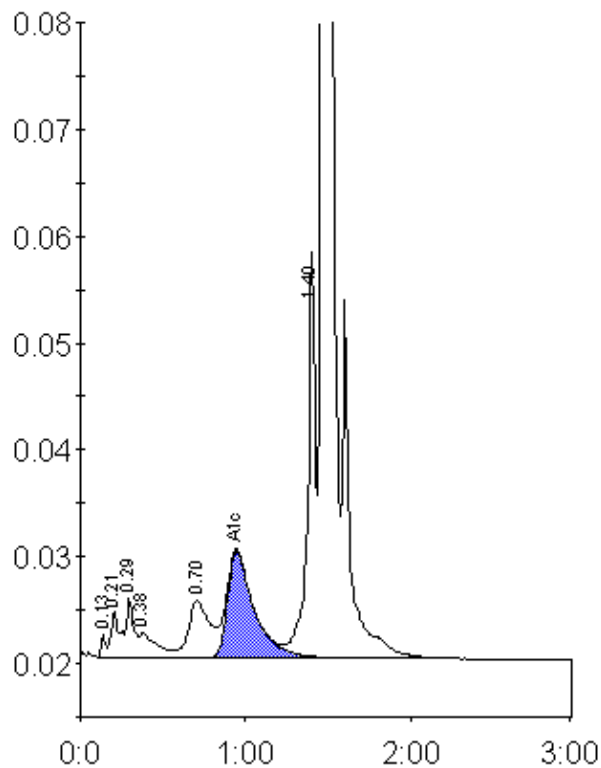

Peak table - ID: 10513888

Peak	R.time	Height	Area	Area %
Unknown	0.13	2190	4228	0.2
A1a	0.21	4316	11225	0.6
A1b	0.29	5561	21783	1.3
Unknown	0.38	2342	17157	1.0
LA1c/CHb-1	0.70	5371	47644	2.7
A1c	0.95	9947	111285	8.8
P3	1.40	37924	123996	7.1
A0	1.47	461065	1403371	80.6
Total Area:		1740688		

Concentration:	%
A1c	8.8